

State of South Carolina,

JUN 28 3 27 PM 1965

BOOK 776 PAGE 382

County of GREENVILLE

CLERK OF COURTH
R. M. C.

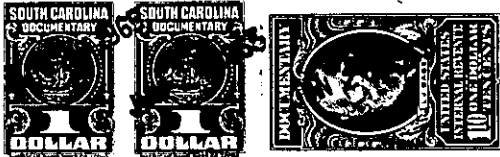

KNOW ALL MEN BY THESE PRESENTS That **J.P. STEVENS & CO., INC.,**
 a corporation chartered under the laws of the State of **Delaware,**
 owning property and having a
 and ~~its principal~~ place of business at **Slater,**
 in the State of **South Carolina,** for and in consideration of the
 sum of **Six Hundred and No/100ths (\$600.00)**-----
 ----- dollars.

to it in hand duly paid at and before the sealing and delivery of these presents by the grantee(s) hereinafter named (the receipt whereof is hereby acknowledged) has granted, bargained, sold and released, and by these presents does grant, bargain, sell and release unto **GEORGE W. CAMPBELL AND CAROL D. CAMPBELL:**

All that certain piece, parcel or lot of land, containing .9 acre, more or less, situate, lying and being on the Western side of Woodland Road in the Slater Manufacturing Company Village at Slater in the County of Greenville, State of South Carolina, as shown on a plat prepared by Piedmont Engineers and Architects, dated May 18, 1965, entitled "Survey for Slater Plant - J.P. Stevens & Co., Inc.", recorded in the R.M.C. Office for Greenville County, South Carolina, in Plat Book RRK at page 3, and having according to said plat the following metes and bounds:

BEGINNING at an iron pin on the Western side of Woodland Road at the joint corner of the premises herein described and property now or formerly of the Church of God, and running thence with the line of the said Church of God property N. 76-20 W. 204.4 feet to an iron pin; thence N. 10-22 E. 200 feet to an iron pin; thence S. 75-43 E. 186.1 feet to an iron pin on the Western side of Woodland Road; thence with the Western side of Woodland Road S. 3-01 W. 100 feet to an iron pin; thence continuing with the Western side of Woodland Road S. 7-11 W. 100 feet to the point of beginning.

(Continued on next page) -355- 514.8-1-65 OUT OF 514.8-1-64